SLOVENSKI STANDARD

SIST EN 1994-1-2:2006

01-februar-2006

Nadomeģļ a:

SIST ENV 1994-1-2:2004

SIST ENV 1994-1-2:2004/AC:2004

Evrokod 4: Projektiranje sovprežnih konstrukcij iz jekla in betona – 1-2. del: Splošna pravila – Požarnoodporno projektiranje

Eurocode 4 - Design of composite steel and concrete structures - Part 1-2: General rules - Structural fire design

iTeh STANDARD PREVIEW
(standards.iteh.ai)

Eurocode 4: Bemessung und Konstruktion von Verbundtragwerken aus Stahl und Beton - Teil 1-2: Allgemeine Regeln Tragwerksbemessung für den Brandfall

SIST EN 1994-1-2:2006
https://standards.iteh.ai/catalog/standards/sist/2d5bdd5e-4a20-457e-a28c-c3a0fa7c751f/sist-en-1994-1-2-2006

Eurocode 4 - Calcul des structures mixtes acier-béton - Partie 1-2: Regles générales - Calcul du comportement au feu

Ta slovenski standard je istoveten z: **EN 1994-1-2:2005**

ICS:

13.220.50	Požarna odpornost gradbenih materialov in elementov	Fire-resistance of building materials and elements
91.010.30	Tehniļ ni vidiki	Technical aspects
91.080.10	Kovinske konstrukcije	Metal structures
91.080.40	Betonske konstrukcije	Concrete structures

SIST EN 1994-1-2:2006 **en**

2003-01.Slovenski inštitut za standardizacijo. Razmnoževanje celote ali delov tega standarda ni dovoljeno.

iTeh STANDARD PREVIEW
(standards.iteh.ai)

SIST EN 1994-1-2:2006
https://standards.iteh.ai/catalog/standards/sist/2d5bdd5e-4a20-457e-a28c-c3a0fa7c751f/sist-en-1994-1-2-2006

EUROPEAN STANDARD

NORME EUROPÉENNE

EUROPÄISCHE NORM

EN 1994-1-2

August 2005

ICS 13.220.50; 91.010.30; 91.080.10; 91.080.40

Supersedes ENV 1994-1-2:1994

English Version

Eurocode 4 - Design of composite steel and concrete structures - Part 1-2: General rules - Structural fire design

Eurocode 4 - Calcul des structures mixtes acier-béton - Partie 1-2: Règles générales - Calcul du comportement au feu

Eurocode 4 - Bemessung und Konstruktion von Verbundtragwerken aus Stahl und Beton - Teil 1-2: Allgemeine Regeln Tragwerksbemessung im Brandfall

This European Standard was approved by CEN on 4 November 2004.

CEN members are bound to comply with the CEN/CENELEC Internal Regulations which stipulate the conditions for giving this European Standard the status of a national standard without any alteration. Up-to-date lists and bibliographical references concerning such national standards may be obtained on application to the Central Secretariat or to any CEN member.

This European Standard exists in three official versions (English, French, German). A version in any other language made by translation under the responsibility of a CEN member into its own language and notified to the Central Secretariat has the same status as the official versions.

iTeh STANDARD PREVIEW
(standards.iteh.ai)

CEN members are the national standards bodies of Austria, Belgium, Cyprus, Czech Republic, Denmark, Estonia, Finland, France, Germany, Greece, Hungary, Iceland, Ireland, Italy, Latvia, Lithuania, Luxembourg, Malta, Netherlands, Norway, Poland, Portugal, Slovakia, Slovenia, Spain, Sweden, Switzerland and United Kingdom.

SIST EN 1994-1-2:2006
https://standards.iteh.ai/catalog/standards/sist/2d5bdd5e-4a20-457e-a28c-c3a0fa7c751f/sist-en-1994-1-2-2006

EUROPEAN COMMITTEE FOR STANDARDIZATION
COMITÉ EUROPÉEN DE NORMALISATION
EUROPÄISCHES KOMITEE FÜR NORMUNG

Management Centre: rue de Stassart, 36 B-1050 Brussels

© 2005 CEN All rights of exploitation in any form and by any means reserved worldwide for CEN national Members.

Ref. No. EN 1994-1-2:2005: E

Contents

Page

Foreword **5**

Background of the Eurocode programme 5
Status and field of application of Eurocodes 6
National Standards implementing Eurocodes 6
Links between Eurocodes and harmonised technical specifications (ENs and ETAs) for products. 7
Additional information specific for EN 1994-1-2 7
National annex for EN 1994-1-2 10

Section 1 General **11**

1.1 Scope 11
1.2 Normative references 13
1.3 Assumptions 15
1.4 Distinction between Principles and Application Rules 15
1.5 Definitions 15
1.5.1 Special terms relating to design in general 15
1.5.2 Terms relating to material and products properties 16
1.5.3 Terms relating to heat transfer analysis 16
1.5.4 Terms relating to mechanical behaviour analysis 16
1.6 Symbols 16

Section 2 Basis of design **26**

2.1 Requirements 26
2.1.1 Basic requirements 26
2.1.2 Nominal fire exposure 26
2.1.3 Parametric fire exposure 27
2.2 Actions 27
2.3 Design values of material properties 27
2.4 Verification methods 28
2.4.1 General 28
2.4.2 Member analysis 29
2.4.3 Analysis of part of the structure 30
2.4.4 Global structural analysis 31

Section 3 Material properties **31**

3.1 General 31
3.2 Mechanical properties 31
3.2.1 Strength and deformation properties of structural steel 31
3.2.2 Strength and deformation properties of concrete 33
3.2.3 Reinforcing steels 35
3.3 Thermal properties 36
3.3.1 Structural and reinforcing steels 36
3.3.2 Normal weight concrete 39
3.3.3 Light weight concrete 41
3.3.4 Fire protection materials 42
3.4 Density 42

iTeh STANDARD PREVIEW
(standards.iteh.ai)
SIST EN 1994-1-2:2006
https://standards.iteh.ai/catalog/standards/sist/2d5bdd5e-4a20-457e-a28c-c3a0a7c751f/sist-en-1994-1-2-2006

Section 4 Design procedures 43

4.1 Introduction 43
4.2 Tabulated data 44
4.2.1 Scope of application 44
4.2.2 Composite beam comprising steel beam with partial concrete encasement 45
4.2.3 Composite columns 47
4.3 Simple Calculation Models 51
4.3.1 General rules for composite slabs and composite beams 51
4.3.2 Unprotected composite slabs 51
4.3.3 Protected composite slabs 52
4.3.4 Composite beams 53
4.3.5 Composite columns 61
4.4 Advanced calculation models 64
4.4.1 Basis of analysis 64
4.4.2 Thermal response 65
4.4.3 Mechanical response 65
4.4.4 Validation of advanced calculation models 65

Section 5 Constructional details 66

5.1 Introduction 66
5.2 Composite beams 66
5.3 Composite columns 67
5.3.1 Composite columns with partially encased steel sections 67
5.3.2 Composite columns with concrete filled hollow sections 67
5.4 Connections between composite beams and columns 68
5.4.1 General 68
5.4.2 Connections between composite beams and composite columns with steel sections encased in concrete 69
5.4.3 Connections between composite beams and composite columns with partially encased steel sections. 70
5.4.4 Connections between composite beams and composite columns with concrete filled hollow sections 70

Annex A (INFORMATIVE) Stress-strain relationships at elevated temperatures for structural steels 72

Annex B (INFORMATIVE) Stress-strain relationships at elevated temperatures for concrete with siliceous aggregate 75

Annex C (INFORMATIVE) Concrete stress-strain relationships adapted to natural fires with a decreasing heating branch for use in advanced calculation models 77

Annex D (INFORMATIVE) Model for the calculation of the fire resistance of unprotected composite slabs exposed to fire beneath the slab according to the standard temperature-time curve 79

D.1 Fire resistance according to thermal insulation 79
D.2 Calculation of the sagging moment resistance $M_{fi,Rd}^{+}$ 80
D.3 Calculation of the hogging moment resistance $M_{fi,Rd}^{-}$ 82
D.4 Effective thickness of a composite slab 84
D.5 Field of application 85

iTeh STANDARD PREVIEW
(standards.iteh.ai)
SIST EN 1994-1-2:2006
https://standards.iteh.ai/catalog/standards/sist/2d5bdd5e-4a20-457e-a28c-c3a0ba7c7511/sist-en-1994-1-2-2006

Annex E (INFORMATIVE) Model for the calculation of the sagging and hogging moment resistances of a steel beam connected to a concrete slab and exposed to fire beneath the concrete slab. 86

E.1 Calculation of the sagging moment resistance $M_{fi,Rd}^{+}$ 86
E.2 Calculation of the hogging moment resistance $M_{fi,Rd}^{-}$ at an intermediate support (or at a restraining support) 87
E.3 Local resistance at supports 88
E.4 Vertical shear resistance 89

Annex F (INFORMATIVE) Model for the calculation of the sagging and hogging moment resistances of a partially encased steel beam connected to a concrete slab and exposed to fire beneath the concrete slab according to the standard temperature-time curve. 90

F.1 Reduced cross-section for sagging moment resistance $M_{fi,Rd}^{+}$ 90
F.2 Reduced cross-section for hogging moment resistance $M_{fi,Rd}^{-}$ 94
F.3 Field of application 95

Annex G (INFORMATIVE) Balanced summation model for the calculation of the fire resistance of composite columns with partially encased steel sections, for bending around the weak axis, exposed to fire all around the column according to the standard temperature-time curve. 96

G.1 Introduction 96
G.2 Flanges of the steel profile 97
G.3 Web of the steel profile 97
G.4 Concrete 98
G.5 Reinforcing bars 99
G.6 Calculation of the axial buckling load at elevated temperatures 100
G.7 Eccentricity of loading 101
G.8 Field of application 101

Annex H (INFORMATIVE) Simple calculation model for concrete filled hollow sections exposed to fire all around the column according to the standard temperature-time curve. 104

H.1 Introduction 104
H.2 Temperature distribution 104
H.3 Design axial buckling load at elevated temperature 104
H.4 Eccentricity of loading 105
H.5 Field of application 105

Annex I (INFORMATIVE) Planning and evaluation of experimental models 109

I.1 Introduction 109
I.2 Test for global assessment 109
I.3 Test for partial information 109

iTeh STANDARD PREVIEW
(standards.iteh.ai)
SIST EN 1994-1-2:2006
https://standards.iteh.ai/catalog/standards/sist/2d5bdd5e-4a20-457e-a28c-c3a0fa7c751f/sist-en-1994-1-2-2006

Foreword

This European Standard EN 1994-1-2: 2005, Eurocode 4: Design of composite steel and concrete structures: Part 1-2 : General rules – Structural fire design, has been prepared by Technical Committee CEN/TC250 « Structural Eurocodes », the Secretariat of which is held by BSI.

CEN/TC250 is responsible for all Structural Eurocodes.

This European Standard shall be given the status of a National Standard, either by publication of an identical text or by endorsement, at the latest by February 2006, and conflicting National Standards shall be withdrawn at latest by March 2010.

This Eurocode supersedes ENV 1994-1-2: 1994.

According to the CEN-CENELEC Internal Regulations, the National Standard Organizations of the following countries are bound to implement this European Standard: Austria, Belgium, Cyprus, Czech Republic, Denmark, Estonia, Finland, France, Germany, Greece, Hungary, Iceland, Ireland, Italy, Latvia, Lithuania, Luxembourg, Malta, Netherlands, Norway, Poland, Portugal, Slovakia, Slovenia, Spain, Sweden, Switzerland and United Kingdom.

Background of the Eurocode programme

In 1975, the Commission of the European Community decided on an action programme in the field of construction, based on article 95 of the Treaty. The objective of the programme was the elimination of technical obstacles to trade and the harmonisation of technical specifications.

iTeh STANDARD PREVIEW
(standards.iteh.ai)

Within this action programme, the Commission took the initiative to establish a set of harmonised technical rules for the design of construction works which, in a first stage, would serve as an alternative to the national rules in force in the Member States and, ultimately, would replace them.

SIST EN 1994-1-2:2006
https://standards.iteh.ai/catalog/standards/sist/2d5...
c3a0fa7c751f/sist-en-1994-1-2-2006

For fifteen years, the Commission, with the help of a Steering Committee with Representatives of Member States, conducted the development of the Eurocodes programme, which led to the first generation of European codes in the 1980's.

In 1989, the Commission and the Member States of the EU and EFTA decided, on the basis of an agreement[1] between the Commission and CEN, to transfer the preparation and the publication of the Eurocodes to the CEN through a series of Mandates, in order to provide them with a future status of European Standard (EN). This links *de facto* the Eurocodes with the provisions of all the Council's Directives and/or Commission's Decisions dealing with European standards (e.g. the Council Directive 89/106/EEC on construction products – CPD - and Council Directives 93/37/EEC, 92/50/EEC and 89/440/EEC on public works and services and equivalent EFTA Directives initiated in pursuit of setting up the internal market).

The Structural Eurocode programme comprises the following standards generally consisting of a number of Parts:

EN1990, Eurocode : Basis of structural design

EN1991, Eurocode 1: Actions on structures

EN1992, Eurocode 2: Design of concrete structures

EN1993, Eurocode 3: Design of steel structures

[1] Agreement between the Commission of the European Communities and the European Committee for Standardisation (CEN) concerning the work on EUROCODES for the design of building and civil engineering works (BC/CEN/03/89).

EN1994, Eurocode 4: Design of composite steel and concrete structures

EN1995, Eurocode 5: Design of timber structures

EN1996, Eurocode 6: Design of masonry structures

EN1997, Eurocode 7: Geotechnical design

EN1998, Eurocode 8: Design of structures for earthquake resistance

EN1999, Eurocode 9: Design of aluminium structures

Eurocode standards recognise the responsibility of regulatory authorities in each Member State and have safeguarded their right to determine values related to regulatory safety matters at national level where these continue to vary from State to State.

Status and field of application of Eurocodes

The Member States of the EU and EFTA recognise that EUROCODES serve as reference documents for the following purposes :

– as a means to prove compliance of building and civil engineering works with the essential requirements of Council Directive 89/106/EEC, particularly Essential Requirement N°1 – Mechanical resistance and stability – and Essential Requirement N°2 – Safety in case of fire;

– as a basis for specifying contracts for construction works and related engineering services ;

– as a framework for drawing up harmonised technical specifications for construction products (ENs and ETAs).

iTeh STANDARD PREVIEW
(standards.iteh.ai)
SIST EN 1994-1-2:2006
https://standards.iteh.ai/catalog/standards/sist/2d5bdd5e-4a20-457e-a28c-c3a0fa7c751f/sist-en-1994-1-2-2006

The Eurocodes, as far as they concern the construction works themselves, have a direct relationship with the Interpretative Documents[2] referred to in Article 12 of the CPD, although they are of a different nature from harmonised product standards[3]. Therefore, technical aspects arising from the Eurocodes work need to be adequately considered by CEN Technical Committees and/or EOTA Working Groups working on product standards with a view to achieving full compatibility of these technical specifications with the Eurocodes.

The Eurocode standards provide common structural design rules for everyday use for the design of whole structures and component products of both a traditional and an innovative nature. Unusual forms of construction or design conditions are not specifically covered and additional expert consideration will be required by the designer in such cases.

National Standards implementing Eurocodes

The National Standards implementing Eurocodes will comprise the full text of the Eurocode (including any annexes), as published by CEN, which may be preceded by a National title page and National foreword, and may be followed by a National annex.

[2] According to Art. 3.3 of the CPD, the essential requirements (ERs) shall be given concrete form in interpretative documents for the creation of the necessary links between the essential requirements and the mandates for hENs and ETAGs/ETAs.

[3] According to Art. 12 of the CPD the interpretative documents shall :
a) give concrete form to the essential requirements by harmonising the terminology and the technical bases and indicating classes or levels for each requirement where necessary ;
b) indicate methods of correlating these classes or levels of requirement with the technical specifications, e.g. methods of calculation and of proof, technical rules for project design, etc. ;
c) serve as a reference for the establishment of harmonised standards and guidelines for European technical approvals.
The Eurocodes, *de facto*, play a similar role in the field of the ER 1 and a part of ER 2.

The National Annex may only contain information on those parameters which are left open in the Eurocode for national choice, known as Nationally Determined Parameters, to be used for the design of buildings and civil engineering works to be constructed in the country concerned, *i.e.* :

– values and/or classes where alternatives are given in the Eurocode;

– values to be used where a symbol only is given in the Eurocode;

– country specific data (geographical, climatic, etc), e.g. snow map;

– the procedure to be used where alternative procedures are given in the Eurocode;

it may also contain:

– decisions on the application of informative annexes, and

– references to non-contradictory complementary information to assist the user to apply the Eurocode.

Links between Eurocodes and harmonised technical specifications (ENs and ETAs) for products.

There is a need for consistency between the harmonised technical specifications for construction products and the technical rules for works[4]. Furthermore, all the information accompanying the CE Marking of the construction products which refer to Eurocodes shall clearly mention which Nationally Determined Parameters have been taken into account.

iTeh STANDARD PREVIEW
(standards.iteh.ai)

Additional information specific for EN 1994-1-2

SIST EN 1994-1-2:2006
https://standards.iteh.ai/catalog/standards/sist/2d5bd15e-4a20-457e-a28e-e3a0fa7c751f/sist-en-1994-1-2-2006

EN 1994-1-2 describes the Principles, requirements and rules for the structural design of buildings exposed to fire, including the following aspects:

Safety requirements

EN 1994-1-2 is intended for clients (e.g. for the formulation of their specific requirements), designers, contractors and public authorities.

The general objectives of fire protection are to limit risks with respect to the individual and society, neighbouring property, and where required, environment or directly exposed property, in the case of fire.

Construction Products Directive 89/106/EEC gives the following essential requirement for the limitation of fire risks:

"The construction works must be designed and built in such a way, that in the event of an outbreak of fire

- the load bearing resistance of the construction can be assumed for a specified period of time;

- the generation and spread of fire and smoke within the works are limited;

- the spread of fire to neighbouring construction works is limited;

- the occupants can leave the works or can be rescued by other means;

- the safety of rescue teams is taken into consideration".

[4] see Art.3.3 and Art.12 of the CPD, as well as clauses 4.2, 4.3.1, 4.3.2 and 5.2 of ID N°1.
[5] see clauses 2.2, 3.2(4) and 4.2.3.3 of ID N°2

According to the Interpretative Document N°2 "Safety in Case of Fire[5]" the essential requirement may be observed by following various possibilities for fire safety strategies prevailing in the Member States like conventional fire scenarios (nominal fires) or “natural” (parametric) fire scenarios, including passive and/or active fire protection measures.

The fire parts of Structural Eurocodes deal with specific aspects of passive fire protection in terms of designing structures and parts thereof for adequate load bearing resistance and for limiting fire spread as relevant.

Required functions and levels of performance can be specified either in terms of nominal (standard) fire resistance rating, generally given in national regulations or, where allowed by national fire regulations, by referring to fire safety engineering for assessing passive and active measures.

Supplementary requirements concerning, for example

- the possible installation and maintenance of sprinkler systems;
- conditions on occupancy of building or fire compartment;
- the use of approved insulation and coating materials, including their maintenance.

are not given in this document, because they are subject to specification by the competent authority.

Numerical values for partial factors and other reliability elements are given as recommended values that provide an acceptable level of reliability. They have been selected assuming that an appropriate level of workmanship and of quality management applies.

iTeh STANDARD PREVIEW
(standards.iteh.ai)

Design procedures

SIST EN 1994-1-2:2006
https://standards.iteh.ai/catalog/standards/sist/2d5bdd5e-4a20-457e-a28c-c3a0fa7c7511/sist-en-1994-1-2-2006

A full analytical procedure for structural fire design would take into account the behaviour of the structural system at elevated temperatures, the potential heat exposure and the beneficial effects of active fire protection systems, together with the uncertainties associated with these three features and the importance of the structure (consequences of failure).

At the present time it is possible to undertake a procedure for determining adequate performance which incorporates some, if not all, of these parameters and to demonstrate that the structure, or its components, will give adequate performance in a real building fire. However where the procedure is based on a nominal (standard) fire, the classification system, which calls for specific periods of fire resistance, takes into account (though not explicitly), the features and uncertainties described above.

Application of this Part 1-2 is illustrated below. The prescriptive approach and the performance-based approach are identified. The prescriptive approach uses nominal fires to generate thermal actions. The performance-based approach, using fire safety engineering, refers to thermal actions based on physical and chemical parameters.

For design according to this part, EN 1991-1-2 is required for the determination of thermal and mechanical actions to the structure.

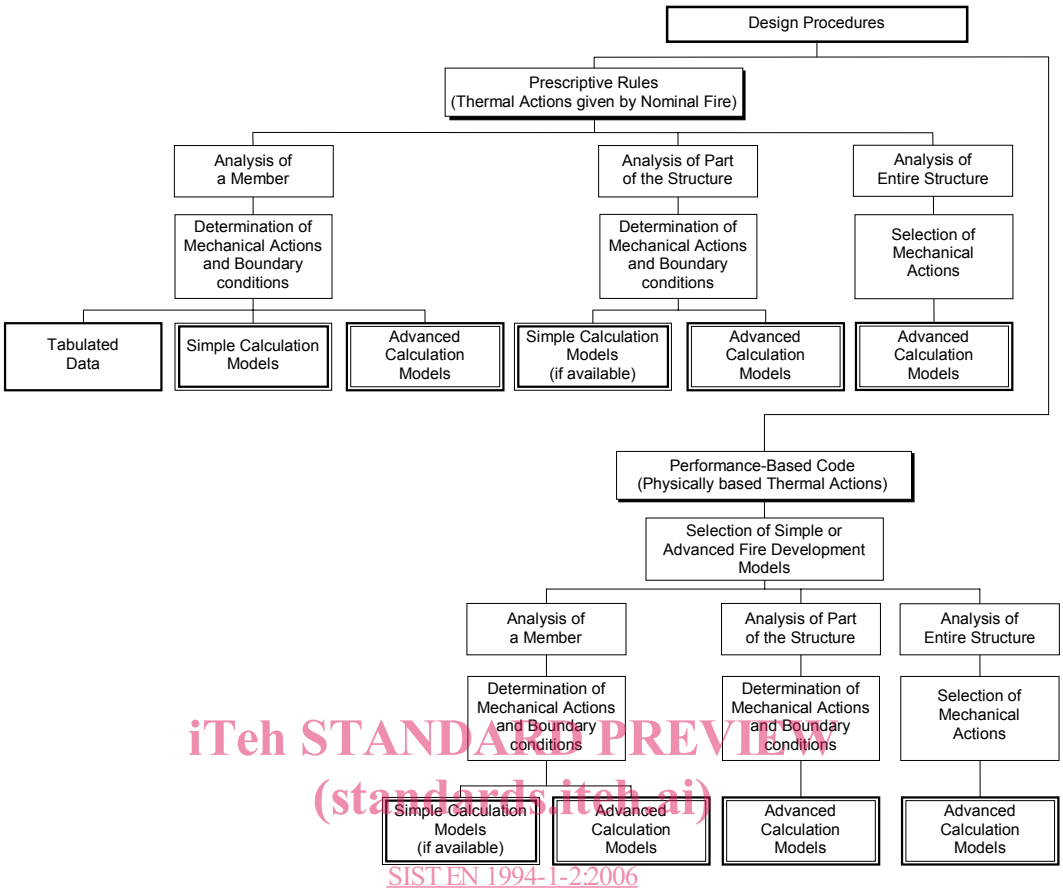

iTeh STANDARD PREVIEW
(standards.iteh.ai)
SIST EN 1994-1-2:2006
https://standards.iteh.ai/catalog/standards/sist/2d5bdd5e-4a20-457e-a28c-c5a0fa7e7511/sist-en-1994-1-2-2006

Figure 0.1: Alternative design procedures

Design aids

Apart from simple calculation models, EN 1994-1-2 gives design solutions in terms of tabulated data (based on tests or advanced calculation models) which may be used within the specified limits of validity.

It is expected, that design aids based on the calculation models given in EN 1994-1-2, will be prepared by interested external organizations.

The main text of EN 1994-1-2 together with informative Annexes A to I includes most of the principal concepts and rules necessary for structural fire design of composite steel and concrete structures.

National annex for EN 1994-1-2

This standard gives alternative procedures, values and recommendations for classes with notes indicating where national choices may have to be made. Therefore the National Standard implementing EN 1994-1-2 should have a National annex containing all Nationally Determined Parameters to be used for the design of buildings to be constructed in the relevant country.

National choice is allowed in EN 1994-1-2 through clauses:

– 1.1(16)

– 2.1.3(2)

– 2.3(1)P

– 2.3(2)P

– 2.4.2(3)

– 3.3.2(9)

– 4.1(1)P

– 4.3.5.1(10)

iTeh STANDARD PREVIEW
(standards.iteh.ai)
SIST EN 1994-1-2:2006
https://standards.iteh.ai/catalog/standards/sist/2d5bdd5e-4a20-457e-a28c-c3a0fa7c751f/sist-en-1994-1-2-2006

Section 1 General

1.1 Scope

(1) This Part 1-2 of EN 1994 deals with the design of composite steel and concrete structures for the accidental situation of fire exposure and is intended to be used in conjunction with EN 1994-1-1 and EN 1991-1-2. This Part 1-2 only identifies differences from, or supplements to, normal temperature design.

(2) This Part 1-2 of EN 1994 deals only with passive methods of fire protection. Active methods are not covered.

(3) This Part 1-2 of EN 1994 applies to composite steel and concrete structures that are required to fulfil certain functions when exposed to fire, in terms of:

- avoiding premature collapse of the structure (load bearing function);

- limiting fire spread (flame, hot gases, excessive heat) beyond designated areas (separating function).

(4) This Part 1-2 of EN 1994 gives principles and application rules (see EN 1991-1-2) for designing structures for specified requirements in respect of the aforementioned functions and the levels of performance.

(5) This Part 1-2 of EN 1994 applies to structures, or parts of structures, that are within the scope of EN 1994-1-1 and are designed accordingly. However, no rules are given for composite elements which include prestressed concrete parts.

iTeh STANDARD PREVIEW
(standards.iteh.ai)
SIST EN 1994-1-2:2006
https://standards.iteh.ai/catalog/standards/sist/2d3f4d56-4a40-457e-a28e-c3a0fa7c751f/sist-en-1994-1-2-2006

(6) For all composite cross-sections longitudinal shear connection between steel and concrete should be in accordance with EN 1994-1-1 or be verified by tests (see also 4.3.4.1.5 and Annex I).

(7) Typical examples of concrete slabs with profiled steel sheets with or without reinforcing bars are given in Figure 1.1.

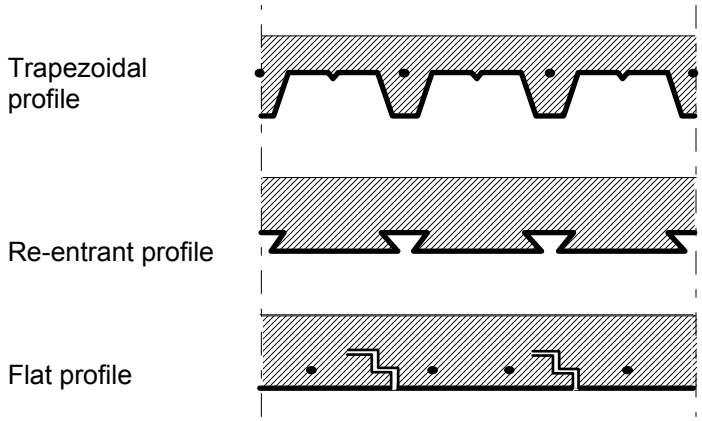

Figure 1.1 Typical examples of concrete slabs with profiled steel sheets with or without reinforcing bars

(8) Typical examples of composite beams are given in Figures 1.2 to 1.5. The corresponding constructional detailing is covered in section 5.

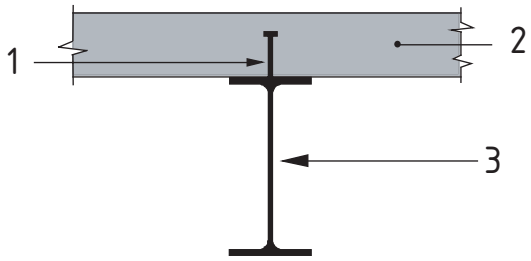

Key
1 – Shear connectors
2 – Flat concrete slab or composite slab with profiled steel sheeting
3 – Profiles with or without protection

Figure 1.2: Composite beam comprising steel beam with no concrete encasement

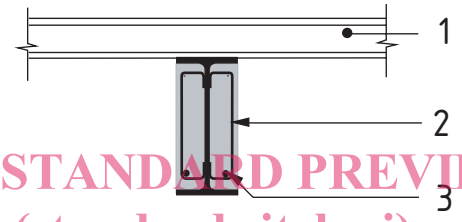

iTeh STANDARD PREVIEW
(standards.iteh.ai)

Key
1 – Optional
2 – Stirrups welded to web of profile
3 – Reinforcing bar

SIST EN 1994-1-2:2006
https://standards.iteh.ai/catalog/standards/sist/2d5bdd5e-4a20-457e-a28c-

Figure 1.3: Steel beam with partial concrete encasement

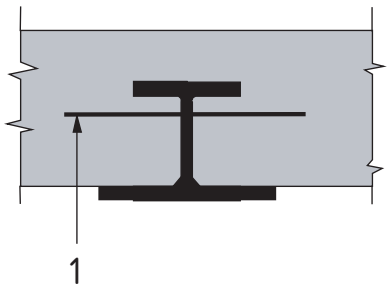

Key
1 – Reinforcing bar

Figure 1.4: Steel beam partially encased in slab

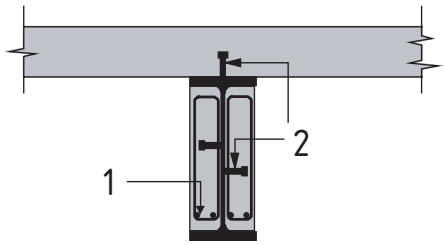

Key
1 – Reinforcing bar
2 – Shear connectors

Figure 1.5: Composite beam comprising steel beam with partial concrete encasement

(9) Typical examples of composite columns are given in Figures 1.6 to 1.8. The corresponding constructional detailing is covered in section 5.

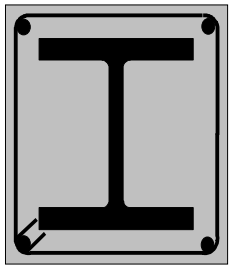

Figure 1.6:
Concrete encased profiles

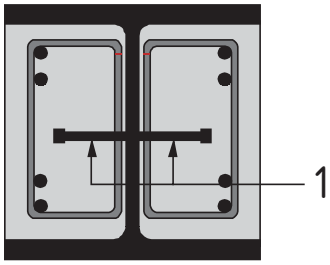

Key
1 – Shear connectors welded to web of profile

Figure 1.7:
Partially encased profiles

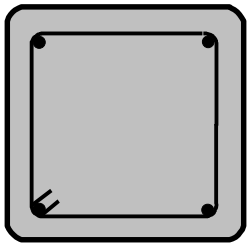

Figure 1.8:
Concrete filled profiles

(10) Different shapes, like circular or octagonal cross-sections may also be used for columns. Where appropriate, reinforcing bars may be replaced by steel sections.

(11) The fire resistance of these types of constructions may be increased by applying fire protection materials.

NOTE: The design principles and rules given in 4.2, 4.3 and 5 refer to steel surfaces directly exposed to the fire, which are free of any fire protection material, unless explicitly specified otherwise.

iTeh STANDARD PREVIEW
(standards.iteh.ai)

(12)P The methods given in this Part 1-2 of EN 1994 are applicable to structural steel grades S235, S275, S355, S420 and S460 of EN 10025, EN 10210-1 and EN 10219-1.

(13) For profiled steel sheeting, reference is made to section 3.5 of EN 1994-1-1.

SIST EN 1994-1-2:2006
https://standards.iteh.ai/catalog/standards/sist/2d5bdd5e-4a20-457e-a28c-c3a0fa7c751f/sist-en-1994-1-2-2006

(14) Reinforcing bars should be in accordance with EN 10080.

(15) Normal weight concrete, as defined in EN 1994-1-1, is applicable to the fire design of composite structures. The use of lightweight concrete is permitted for composite slabs.

(16) This part of EN 1994 does not cover the design of composite structures with concrete strength classes lower than C20/25 and LC20/22 and higher than C50/60 and LC50/55.

NOTE : Information on Concrete Strength Classes higher than C50/60 is given in section 6 of EN 1992-1-2. The use of these concrete strength classes may be specified in the National Annex.

(17) For materials not included herein, reference should be made to relevant CEN product standards or European Technical Approval (ETA).

1.2 Normative references

(1)P This European Standard incorporates by dated or undated reference, provisions from other publications. These normative references are cited at the appropriate places in the text and the publications are listed hereafter. For dated references, subsequent amendments to or revisions of any of these publications apply to this European Standard only when incorporated in it by amendment or revision. For undated references the latest edition of the publication referred to applies (including amendments).

EN 1365 -1	Fire resistance tests for loadbearing elements – Part 1: Walls
EN 1365 -2	Fire resistance tests for loadbearing elements – Part 2: Floors and roofs
EN 1365 -3	Fire resistance tests for loadbearing elements – Part 3: Beams