



**Methods for Testing and Specification (MTS);
The Test Description Language (TDL);
Part 4: Structured Test Objective Specification (Extension)**

[ETSI ES 203 119-4 V1.5.1 \(2022-03\)](https://standards.iteh.ai/catalog/standards/sist/89265b5e-03c3-4e9e-81d7-46c8e7190b23/etsi-es-203-119-4-v1-5-1-2022-03)

<https://standards.iteh.ai/catalog/standards/sist/89265b5e-03c3-4e9e-81d7-46c8e7190b23/etsi-es-203-119-4-v1-5-1-2022-03>

Reference

RES/MTS-1194V151

Keywordslanguage, MBT, methodology, testing, TSS&TP,
TTCN-3, UML**ETSI**650 Route des Lucioles
F-06921 Sophia Antipolis Cedex - FRANCE

Tel.: +33 4 92 94 42 00 Fax: +33 4 93 65 47 16

Siret N° 348 623 562 00017 - APE 7112B
Association à but non lucratif enregistrée à la
Sous-Préfecture de Grasse (06) N° w061004871

Important notice

The present document can be downloaded from:

<http://www.etsi.org/standards-search>

The present document may be made available in electronic versions and/or in print. The content of any electronic and/or print versions of the present document shall not be modified without the prior written authorization of ETSI. In case of any existing or perceived difference in contents between such versions and/or in print, the prevailing version of an ETSI deliverable is the one made publicly available in PDF format at www.etsi.org/deliver.

Users of the present document should be aware that the document may be subject to revision or change of status.

Information on the current status of this and other ETSI documents is available at

<https://portal.etsi.org/TB/ETSIDeliverableStatus.aspx>

If you find errors in the present document, please send your comment to one of the following services:

<https://portal.etsi.org/People/CommitteeSupportStaff.aspx>

If you find a security vulnerability in the present document, please report it through our

Coordinated Vulnerability Disclosure Program:

<https://www.etsi.org/standards/coordinated-vulnerability-disclosure>

Notice of disclaimer & limitation of liability

The information provided in the present deliverable is directed solely to professionals who have the appropriate degree of experience to understand and interpret its content in accordance with generally accepted engineering or other professional standard and applicable regulations.

No recommendation as to products and services or vendors is made or should be implied.

No representation or warranty is made that this deliverable is technically accurate or sufficient or conforms to any law and/or governmental rule and/or regulation and further, no representation or warranty is made of merchantability or fitness for any particular purpose or against infringement of intellectual property rights.

In no event shall ETSI be held liable for loss of profits or any other incidental or consequential damages.

Any software contained in this deliverable is provided "AS IS" with no warranties, express or implied, including but not limited to, the warranties of merchantability, fitness for a particular purpose and non-infringement of intellectual property rights and ETSI shall not be held liable in any event for any damages whatsoever (including, without limitation, damages for loss of profits, business interruption, loss of information, or any other pecuniary loss) arising out of or related to the use of or inability to use the software.

Copyright Notification

No part may be reproduced or utilized in any form or by any means, electronic or mechanical, including photocopying and microfilm except as authorized by written permission of ETSI.

The content of the PDF version shall not be modified without the written authorization of ETSI.

The copyright and the foregoing restriction extend to reproduction in all media.

© ETSI 2022.
All rights reserved.

Contents

Intellectual Property Rights	6
Foreword.....	6
Modal verbs terminology.....	6
Introduction	6
1 Scope	8
2 References	8
2.1 Normative references	8
2.2 Informative references.....	8
3 Definition of terms, symbols and abbreviations.....	9
3.1 Terms.....	9
3.2 Symbols.....	9
3.3 Abbreviations	9
4 Basic principles	10
4.1 Structured Test Objective Specification	10
4.2 Document Structure.....	10
4.3 Notational Conventions	11
4.4 Element Operations	11
4.5 Conformance	11
5 Meta-Model Extensions	11
5.1 Overview	11
5.2 Foundation Abstract Syntax and Classifier Description.....	12
5.2.1 Entity	12
5.2.2 Event.....	12
5.2.3 PICS.....	13
5.3 Test Objective Abstract Syntax and Classifier Description.....	14
5.3.1 StructuredTestObjective.....	14
5.3.2 PICSReference.....	15
5.3.3 InitialConditions	15
5.3.4 ExpectedBehaviour	16
5.3.5 FinalConditions.....	16
5.4 Events Abstract Syntax and Classifier Description	17
5.4.1 EventSequence.....	17
5.4.2 RepeatedEventSequence	18
5.4.3 EventOccurrence.....	18
5.4.4 EventOccurrenceSpecification.....	19
5.4.5 EntityReference	20
5.4.6 EventReference	20
5.5 Data Abstract Syntax and Classifier Description	21
5.5.1 Value.....	21
5.5.2 LiteralValue	21
5.5.3 Content.....	22
5.5.4 LiteralValueReference	22
5.5.5 ContentReference	23
5.5.6 DataReference.....	23
5.6 Event Templates Abstract Syntax and Classifier Description	24
5.6.1 EventSpecificationTemplate	24
5.6.2 EventTemplateOccurrence.....	25
5.6.3 EntityBinding.....	25
5.7 Structured Test Objective Variants Abstract Syntax and Classifier Description.....	26
5.7.1 StructuredTestObjectiveVariant	26
5.7.2 Variants.....	27
5.7.3 VariantBinding	27
5.8 Predefined TDL Model Instances.....	28

5.8.1	Overview	28
5.8.2	Predefined Instances of the 'AnnotationType' Element	28
5.8.2.1	Initial conditions	28
5.8.2.2	Expected behaviour	28
5.8.2.3	Final conditions	28
5.8.2.4	when	28
5.8.2.5	then	28
5.8.2.6	Test Purpose Description	28
6	Graphical Syntax Extensions	29
6.1	Foundation	29
6.1.1	Entity	29
6.1.2	Event	29
6.1.3	PICS	30
6.1.4	Comment	30
6.2	Test Objective	32
6.2.1	StructuredTestObjective	32
6.3	Events	34
6.3.1	EventSequence	34
6.3.2	RepeatedEventSequence	34
6.3.3	EventOccurrence	35
6.3.4	EventOccurrenceSpecification	35
6.3.5	EntityReference	36
6.3.6	EventReference	37
6.4	Data	37
6.4.1	Value	37
6.4.2	LiteralValue	38
6.4.3	Content	38
6.4.4	LiteralValueReference	39
6.4.5	ContentReference	40
6.4.6	DataReference	40
6.4.7	StaticDataUse	41
6.4.8	AnyValue	41
6.4.9	AnyValueOrOmit	42
6.4.10	OmitValue	42
6.4.11	DataInstanceUse	43
6.4.12	ParameterBinding	43
6.5	Time	44
6.5.1	TimeLabel	44
6.5.2	TimeConstraint	44
6.6	Event Templates	45
6.6.1	EventSpecificationTemplate	45
6.6.2	EventTemplateOccurrence	45
6.6.3	EntityBinding	46
6.7	Variants	47
6.7.1	StructuredTestObjectiveVariant	47
6.7.2	Variants	48
6.7.3	VariantBinding	48
7	Exchange Format Extensions	48
8	Textual Syntax Extensions	49
8.0	Terminals	49
8.1	Foundation	49
8.1.1	Entity	49
8.1.2	Event	50
8.1.3	PICS	50
8.1.4	Comment	50
8.1.5	AnnotationType	51
8.1.6	Annotation	52
8.1.7	PackageableElement	53
8.1.8	Element	53
8.2	Test Objective	53

iTEH STANDARD
PREVIEW
(standards.iteh.ai)

[ETSI ES 203 119-4 V1.5.1 \(2022-03\)](https://standards.iteh.ai/catalog/standards/sist/89265b5e-34e9e-81d7-46c8e7190b23/etsi-es-203-119-4-v1-5-1-2022-03)

<https://standards.iteh.ai/catalog/standards/sist/89265b5e-34e9e-81d7-46c8e7190b23/etsi-es-203-119-4-v1-5-1-2022-03>

8.2.1	StructuredTestObjective	53
8.2.2	PICSReference	54
8.2.3	InitialConditions	54
8.2.4	ExpectedBehaviour	55
8.2.5	FinalConditions	55
8.3	Events	56
8.3.1	EventSequence	56
8.3.2	RepeatedEventSequence	56
8.3.3	EventOccurrence	57
8.3.4	EventOccurrenceSpecification	57
8.3.5	EntityReference	58
8.3.6	EventReference	58
8.4	Data	59
8.4.1	Value	59
8.4.2	LiteralValue	59
8.4.3	Content	60
8.4.4	LiteralValueReference	60
8.4.5	ContentReference	61
8.4.6	DataReference	61
8.5	Time	62
8.5.1	TimeLabel	62
8.5.2	TimeConstraint	62
8.6	Event Templates	63
8.6.1	EventSpecificationTemplate	63
8.6.2	EventTemplateOccurrence	63
8.6.3	EntityBinding	64
8.7	Variants	64
8.7.1	StructuredTestObjectiveVariant	64
8.7.2	Variants	65
8.7.3	VariantBinding	65
8.8	Behaviour	66
8.8.1	TestDescription	66
8.8.2	BehaviourDescription	66
8.8.3	CompoundBehaviour	67
8.8.4	Block	67
Annex A (informative):	Examples	69
A.0	Overview	69
A.1	A 3GPP Test Objective in Textual Syntax	69
A.2	An IMS Test Objective in Textual Syntax	70
Annex B (informative):	Examples in Legacy Textual Syntax	71
B.0	Overview	71
B.1	A 3GPP Test Objective in Legacy Textual Syntax	71
B.2	An IMS Test Objective in Legacy Textual Syntax	72
Annex C (informative):	Legacy Textual Syntax BNF Production Rules	73
C.0	Overview	73
C.1	Conventions	73
C.2	Production Rules	73
History	78

ITeH STANDARD
 PREVIEW
 (standards.iteh.ai)

ETSI ES 203 119-4 V1.5.1 (2022-03)
<https://standards.iteh.ai/catalog/standards/sist/89265b5e-03c3-4e9e-81d7-46c8e7190b23/etsi-es-203-119-4-v1-5-1-2022-03>

Intellectual Property Rights

Essential patents

IPRs essential or potentially essential to normative deliverables may have been declared to ETSI. The declarations pertaining to these essential IPRs, if any, are publicly available for **ETSI members and non-members**, and can be found in ETSI SR 000 314: "*Intellectual Property Rights (IPRs); Essential, or potentially Essential, IPRs notified to ETSI in respect of ETSI standards*", which is available from the ETSI Secretariat. Latest updates are available on the ETSI Web server (<https://ipr.etsi.org/>).

Pursuant to the ETSI Directives including the ETSI IPR Policy, no investigation regarding the essentiality of IPRs, including IPR searches, has been carried out by ETSI. No guarantee can be given as to the existence of other IPRs not referenced in ETSI SR 000 314 (or the updates on the ETSI Web server) which are, or may be, or may become, essential to the present document.

Trademarks

The present document may include trademarks and/or tradenames which are asserted and/or registered by their owners. ETSI claims no ownership of these except for any which are indicated as being the property of ETSI, and conveys no right to use or reproduce any trademark and/or tradename. Mention of those trademarks in the present document does not constitute an endorsement by ETSI of products, services or organizations associated with those trademarks.

DECT™, **PLUGTESTS™**, **UMTS™** and the ETSI logo are trademarks of ETSI registered for the benefit of its Members. **3GPP™** and **LTE™** are trademarks of ETSI registered for the benefit of its Members and of the 3GPP Organizational Partners. **oneM2M™** logo is a trademark of ETSI registered for the benefit of its Members and of the oneM2M Partners. **GSM®** and the GSM logo are trademarks registered and owned by the GSM Association.

Foreword

(standards.iteh.ai)

This final draft ETSI Standard (ES) has been produced by ETSI Technical Committee Methods for Testing and Specification (MTS), and is now submitted for the ETSI standards Membership Approval Procedure.

The present document is part 4 of a multi-part deliverable. Full details of the entire series can be found in part 1 [1].

1-2022-03

Modal verbs terminology

In the present document "**shall**", "**shall not**", "**should**", "**should not**", "**may**", "**need not**", "**will**", "**will not**", "**can**" and "**cannot**" are to be interpreted as described in clause 3.2 of the [ETSI Drafting Rules](#) (Verbal forms for the expression of provisions).

"**must**" and "**must not**" are **NOT** allowed in ETSI deliverables except when used in direct citation.

Introduction

Test purposes play an essential role in test specification processes at ETSI. Currently, TDL treats test purposes and test objectives in general as informal text without any additional structural constraints. This extension package for TDL refines and formalizes test objective specification within TDL by introducing relevant meta-model concepts and a corresponding syntactical notation, both of which are related to TPLan ETSI ES 202 553 [i.1] and TPLan-like notations already established at ETSI. This enables test purpose specification to enter the modelling world and paves the way for improved tool support and better structured test objectives, as well as additional formal verification and validation facilities down the road by integrating and unifying the means for the specification of test purposes and test descriptions, while relying on the same underlying meta-model and benefiting from other related technologies built around this meta-model.

The present document describes the relevant abstract syntax (meta-model) extensions as well as the corresponding concrete syntactical notation.

NOTE: The use of underline (additional text) and strikethrough (deleted text) highlights the differences between base document and extended documents.

iTeh STANDARD PREVIEW (standards.iteh.ai)

ETSI ES 203 119-4 V1.5.1 (2022-03)

<https://standards.iteh.ai/catalog/standards/sist/89265b5e-03c3-4e9e-81d7-46c8e7190b23/etsi-es-203-119-4-v1-5-1-2022-03>

1 Scope

The present document specifies an extension of the Test Description Language (TDL) enabling the specification of structured test objectives. The extension covers the necessary additional constructs in the abstract syntax, their semantics, as well as the concrete graphical syntactic notation for the added constructs. In addition textual syntax examples of the TDL Structured Test Objectives extensions as well as BNF rules for a textual syntax for TDL with the Structured Test Objectives extensions are provided. The intended use of the present document is to serve both as a foundation for TDL tools implementing support for the specification of structured test objectives, as well as a reference for end users applying the standardized syntax for the specification of structured test objectives with TDL.

NOTE: OMG®, UML®, OCL™ and UTP™ are the trademarks of OMG (Object Management Group). This information is given for the convenience of users of the present document and does not constitute an endorsement by ETSI of the products named.

2 References

2.1 Normative references

References are either specific (identified by date of publication and/or edition number or version number) or non-specific. For specific references, only the cited version applies. For non-specific references, the latest version of the referenced document (including any amendments) applies.

Referenced documents which are not found to be publicly available in the expected location might be found at <https://docbox.etsi.org/Reference/>.

NOTE: While any hyperlinks included in this clause were valid at the time of publication, ETSI cannot guarantee their long term validity.

The following referenced documents are necessary for the application of the present document.

- [1] ETSI ES 203 119-1 (V1.6.1): "Methods for Testing and Specification (MTS); The Test Description Language (TDL); Part 1: Abstract Syntax and Associated Semantics".
- [2] ETSI ES 203 119-2 (V1.5.1): "Methods for Testing and Specification (MTS); The Test Description Language (TDL); Part 2: Graphical Syntax".
- [3] ETSI ES 203 119-3 (V1.5.1): "Methods for Testing and Specification (MTS); The Test Description Language (TDL); Part 3: Exchange Format".
- [4] ETSI ES 203 119-8 (V1.1.1): "Methods for Testing and Specification (MTS); The Test Description Language (TDL); Part 8: Textual Syntax".

2.2 Informative references

References are either specific (identified by date of publication and/or edition number or version number) or non-specific. For specific references, only the cited version applies. For non-specific references, the latest version of the referenced document (including any amendments) applies.

NOTE: While any hyperlinks included in this clause were valid at the time of publication, ETSI cannot guarantee their long term validity.

The following referenced documents are not necessary for the application of the present document but they assist the user with regard to a particular subject area.

- [i.1] ETSI ES 202 553 (V1.2.1): "Methods for Testing and Specification (MTS); TPLan: A notation for expressing Test Purposes".

- [i.2] ETSI TS 136 523-1 (V10.2.0): "LTE; Evolved Universal Terrestrial Radio Access (E-UTRA) and Evolved Packet Core (EPC); User Equipment (UE) conformance specification; Part 1: Protocol conformance specification (3GPP TS 36.523-1 version 10.2.0 Release 10)".
- [i.3] ETSI TS 186 011-2: "Core Network and Interoperability Testing (INT); IMS NNI Interoperability Test Specifications (3GPP Release 10); Part 2: Test descriptions for IMS NNI Interoperability".
- [i.4] ETSI: The TDL Open Source Project Website.

NOTE: Available at <https://tdl.etsi.org/index.php/open-source>.

3 Definition of terms, symbols and abbreviations

3.1 Terms

For the purposes of the present document, the terms given in ETSI ES 203 119-1 [1], ETSI ES 203 119-2 [2], ETSI ES 203 119-3 [3], ETSI ES 203 119-8 [4] and the following apply:

context: set of circumstances related to the occurrence of an event

entity: object that may be involved in the occurrence of an event as part of a specific context

entity type: alias for additional meta-information that may be used to describe one or more entities

event: observable phenomenon or state that may occur in a specific context

NOTE: Related to a term of the same name defined in ETSI ES 202 553 [i.1].

event occurrence: description of the occurrence of an event in a specific context

event type: alias for additional meta-information that may be used to describe one or more events

3.2 Symbols <https://standards.iteh.ai/catalog/standards/sist/89265b5e-03c3-4e9e-81d7-46c8e7190b23/etsi-es-203-119-4-v1-5-1-2022-03>

Void.

3.3 Abbreviations

For the purposes of the present document, the following abbreviations apply:

BNF	Backus-Naur Form
EBNF	Extended Backus-Naur Form
IMS	IP Multimedia Subsystem
IUT	Implementation Under Test
OCL	Object Constraint Language™
PICS	Protocol Implementation Conformance Statement
SUT	System Under Test
TDL	Test Description Language
TPLan	Test Purpose Notation

4 Basic principles

4.1 Structured Test Objective Specification

The present document defines an extension for TDL enabling the specification of structured test objectives. Rather than rely on external documents or informal text provided by the default test objective specification facilities of TDL, this extension enables users to describe test objectives in a more structured and formalized manner which may enable subsequent generation of test description skeletons and consistency checking against test descriptions realizing a given test objective. In addition, the structured approach to test objective specification also enables syntactical and semantical consistency checking of the test objectives themselves.

The abstract concepts and the concrete syntax are based on TPLan ETSI ES 202 553 [i.1] to a large extent, as they also reflect concepts and practices already established at ETSI. The fundamental concept in the specification of a structured test objectives is the event occurrence which describes the occurrence of an abstract event in a specific context, comprising one or more involved entities, an event argument, as well as a time label and/or a time constraint.

Events and entities referenced in an event occurrence shall be defined in advance as part of a domain description which may then be reused across all structured test objective specifications in that domain. An entity is an abstract representation of an object involved in an event occurrence that may be realized as a component instance or a gate instance within a test description realizing the structured test objective.

An event argument may either refer to a data instance for data already defined with the facilities provided by TDL, or, following a more light weight approach, describe data inline without the need to define all data types and instances in advance. Pre-defined data and inline data may be integrated to a certain degree. Inline data may refer to pre-defined data, but pre-defined data shall not refer to inline data.

Event occurrence specifications are organized in the different compartments of a structured test objective, including initial conditions, expected behaviour, and final conditions. Multiple event occurrences are combined by means of an 'and' or 'or' operand indicating how subsequent event occurrences are related to each other (as a sequence or as alternatives, respectively).

Structured test objectives may also include references to PICS which may be used as selection criteria for the concrete realization of the test objectives. The PICS shall be defined in advance as part of the domain description. Multiple PICS references within the same structured test objective are combined by means of an 'and' or 'or' operand indicating how subsequent referenced PICS are related to each other.

Test objective variants may be included in a structured test objective to describe additional test objectives derived from the structured test objective by specialising or overriding data elements and meta information.

4.2 Document Structure

The present document defines the structured test objective specification extension for TDL comprising:

- Meta-model extension describing additional concepts required for the specification of structured test objectives (clause 5).
- Graphical concrete syntax extension describing corresponding shapes for the representation of the additional concepts (clause 6).
- Exchange format extension describing corresponding representation of the additional concepts (clause 7).
- Textual concrete syntax extension describing corresponding derivations for the representation of the additional concepts (clause 8).
- An informative annex with examples in a textual concrete syntax (annex A).
- An informative annex with production rules for the example textual syntax (annex B).

4.3 Notational Conventions

The present document inherits the notational conventions defined in ETSI ES 203 119-1 [1], ETSI ES 203 119-2 [2], and ETSI ES 203 119-8 [4].

The abstract syntax specification and the classifier descriptions follow the notational conventions defined in clause 4.5 of Abstract Syntax and Associated Semantics [1]. The concrete syntax notation specification for the graphical syntax extensions follows the notational conventions described in clause 4.5 of the Graphical Syntax [2]. The concrete syntax notation specification for the textual syntax extensions follows the basic principles described in clause 4.3 of the Textual Syntax [4] and the general rules described in clause 5 of the Textual Syntax [4].

4.4 Element Operations

The following operations shall be provided in an implementation of the TDL-TO extension to the TDL meta-model in order to ensure the semantic integrity of TDL-TO models, in addition to the operations defined for the TDL meta-model in ETSI ES 203 119-1 [1]. The operations are also used as reusable shortcuts for the specification of the formalized constraints and are required for their interpretation, in addition to the operations provided by the standard library of OCL:

- OclAny **getTestObjective** (): StructuredTestObjective - applicable on any TDL 'Element', returns the 'StructuredTestObjective' that contains the construct directly or indirectly.
- OclAny **contains** (object: OclAny): Boolean - applicable on any TDL 'Element', accepts a TDL 'Element' as parameter 'object', returns 'true' if the 'Element' contains the 'object' and 'false' otherwise.
- StructuredTestObjective **indexOf** (object: OclAny): Integer - applicable on a 'StructuredTestObjective', accepts a TDL 'Element' as parameter 'object', returns the position of the 'object' within the flattened list of all 'Element's directly and indirectly contained within the 'StructuredTestObjective'. The list is flattened according to a depth-first approach.
- OclAny **getNotes** (): Set<Comment> - applicable on any TDL 'Element', returns a set of all named 'Comment's that are contained within the 'Element'.

<https://standards.iteh.ai/catalog/standards/sist/89265b5e-03e2-4e7e-81d7-46c8e7190b23/etsi-es-203-119-4-v1-5-1-2022-03>

4.5 Conformance

For an implementation claiming to conform to this extension of the TDL meta-model, all concepts specified in the present document and in ETSI ES 203 119-1 [1], as well as the concrete syntax representation specified in the present document shall be implemented consistently with the requirements given in the present document and in ETSI ES 203 119-1 [1]. The electronic attachment from annex A in ETSI ES 203 119-1 [1] may serve as a starting point for a TDL meta-model implementation conforming to the present document and the overall abstract syntax of TDL [1].

5 Meta-Model Extensions

5.1 Overview

The structured test objective specification is defined within a single package in the TDL meta-model. It relies on several concepts from the 'Foundation', 'Data' and 'Time' packages of the TDL meta-model.

5.2 Foundation Abstract Syntax and Classifier Description

5.2.1 Entity

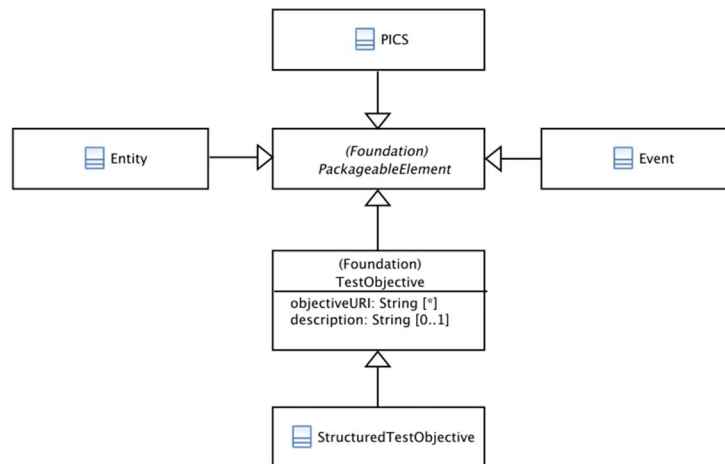

Figure 5.1: Structured Test Objective Specification Foundation Concepts

Semantics

An 'Entity' is a 'PackageableElement' that describes a participant in an 'EventOccurrence'. User defined entities, such as IUT, SUT, Tester, etc., may be referenced by means of an 'EntityReference' within an 'EventOccurrence' as the source and/or target of an 'Event' referenced in a corresponding 'EventReference'. Whether an 'Entity' corresponds to a 'ComponentInstance' or a 'GateInstance' is not specified in advance. 'Annotation's may be used to provide an indication for the type and role of the 'Entity'.

Generalizations

- PackageableElement

Properties

There are no properties specified.

Constraints

There are no constraints specified.

5.2.2 Event

Semantics

An 'Event' is a 'PackageableElement' that describes a user defined event or activity that may be referenced in an 'EventOccurrence'. The direction of an 'Event' with respect to the 'Entity' or 'Entity's referenced in the 'EventOccurrence' depends on the interpretation of the 'Event', where 'Annotation's may be used to provide additional information as an indication of the intended interpretation.

Generalizations

- PackageableElement

Properties

There are no properties specified.

Constraints

There are no constraints specified.

5.2.3 PICS

Semantics

A 'PICS' is a 'PackageableElement' that may be referenced in 'StructuredTestObjective's to indicate selection criteria for the 'StructuredTestObjective' based on features required for and/or tested with the realization of the 'StructuredTestObjective'.

Generalizations

- PackageableElement

Properties

There are no properties specified.

Constraints

There are no constraints specified.

iTeh STANDARD PREVIEW (standards.iteh.ai)

[ETSI ES 203 119-4 V1.5.1 \(2022-03\)](https://standards.iteh.ai/catalog/standards/sist/89265b5e-03c3-4e9e-81d7-46c8e7190b23/etsi-es-203-119-4-v1-5-1-2022-03)

<https://standards.iteh.ai/catalog/standards/sist/89265b5e-03c3-4e9e-81d7-46c8e7190b23/etsi-es-203-119-4-v1-5-1-2022-03>

5.3 Test Objective Abstract Syntax and Classifier Description

5.3.1 StructuredTestObjective

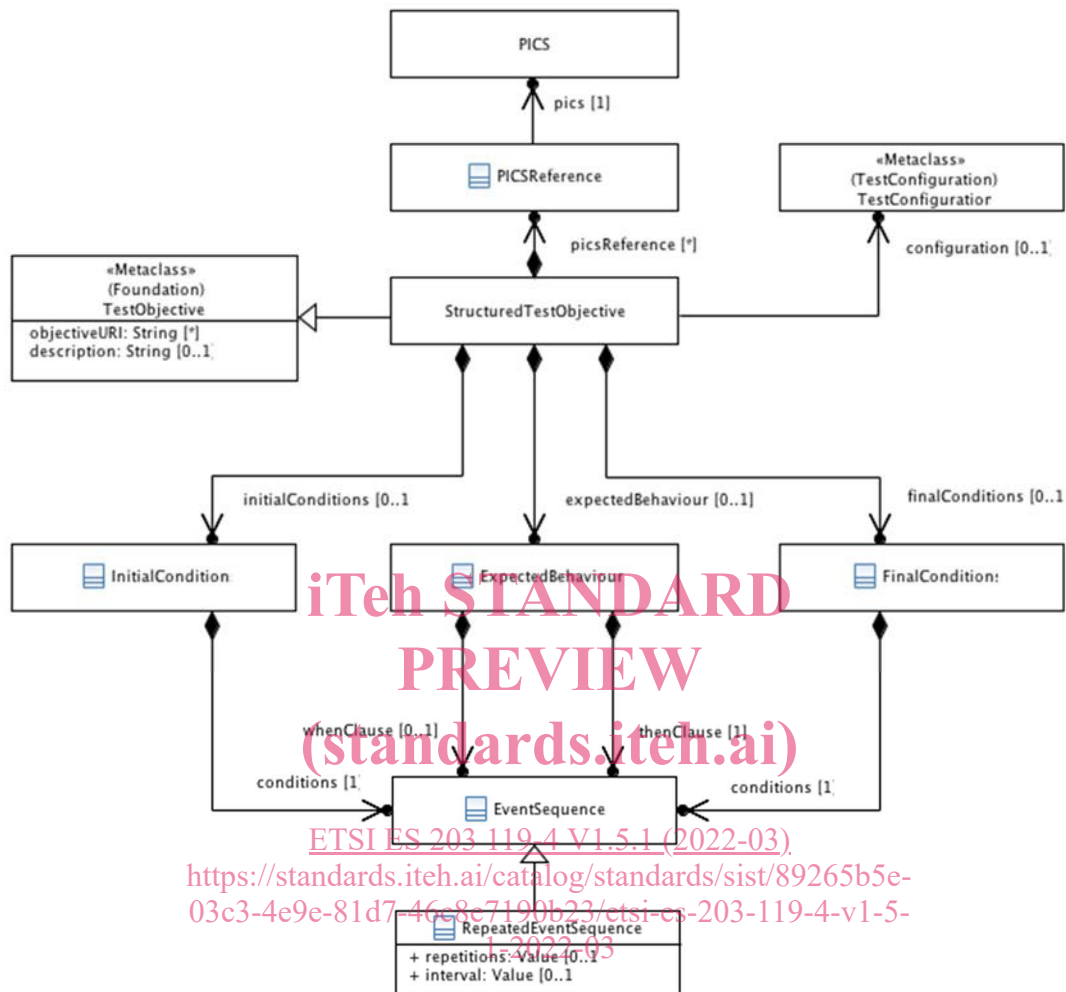

Figure 5.2: Structured Test Objective Concepts

Semantics

A 'StructuredTestObjective' is a refinement of 'TestObjective' that enables the use of additional constructs in order to formalize the description of 'TestObjective's. In addition to the 'description' and 'objectiveURI' properties inherited from 'TestObjective', a 'StructuredTestObjective' includes 'PICSReferences', 'InitialConditions', 'ExpectedBehaviour' and 'FinalConditions'. A 'StructuredTestObjective' may optionally reference a 'TestConfiguration' on which the 'StructuredTestObjective' shall be realized. The referenced 'TestConfiguration' provides descriptive information regarding the intended setup for the 'StructuredTestObjective'.

A 'StructuredTestObjective' may include 'Variants' which define new 'StructuredTestObjective's based on this 'StructuredTestObjective'.

Generalizations

- TestObjective

Properties

- `picsReference` : PICSReference [*] {ordered}
An ordered set of 'PICSReferences' to 'PICS'.

- configuration : TestConfiguration [0..1]
A reference to a 'TestConfiguration'.
- initialConditions : InitialConditions [0..1]
Initial conditions description for the 'StructuredTestObjective'.
- expectedBehaviour : ExpectedBehaviour [0..1]
Expected behaviour description for the 'StructuredTestObjective'.
- finalConditions : FinalConditions [0..1]
Final conditions description for the 'StructuredTestObjective'.
- variants: Variants [0..1]
Container for 'StructuredTestObjectiveVariant's.

Constraints

There are no constraints specified.

5.3.2 PICSReference

Semantics

A 'PICSReference' is an 'Element' that enables the referencing of 'PICS' within a 'StructuredTestObjective'.
A 'Comment' with body containing an 'and' or 'or' shall be used as a Boolean operand if there are two or more 'PICSReference's specified within a 'StructuredTestObjective', starting with the second 'PICSReference' to indicate how the referenced 'PICS' shall be interpreted with regard to the other referenced 'PICS' within the same 'StructuredTestObjective'. A 'Comment' with body containing 'not' may be used to indicate that the referenced 'PICS' is to be negated.

(standards.iteh.ai)

Generalizations

- Element

[ETSI ES 203 119-4 V1.5.1 \(2022-03\)](https://standards.iteh.ai/catalog/standards/sist/89265b5e-03c3-4e9e-81d7-46c8e7190b23/etsi-es-203-119-4-v1-5-1-2022-03)

<https://standards.iteh.ai/catalog/standards/sist/89265b5e-03c3-4e9e-81d7-46c8e7190b23/etsi-es-203-119-4-v1-5-1-2022-03>

Properties

- pics : PICS [1]
The referenced 'PICS'.

Constraints

- **Combining Multiple 'PICSReference's**
A 'Comment' with body containing an 'and' or 'or' shall be attached to the 'PICSReference' as a Boolean operand if there are two or more 'PICSReference's and it is not the first 'PICSReference'.
inv: **MultiplePICS**:
self.container().picsReference->size() < 2
or self.container().picsReference->forAll(p |
self.container().picsReference->at(0) = p
or (not p.comment->isEmpty()
and (p.comment->first().body = 'and'
or p.comment->first().body = 'or'))

5.3.3 InitialConditions

Semantics

'InitialConditions' is an 'Element' containing an 'EventSequence' describing the initial conditions of a 'StructuredTestObjective'.